

# RÚIAN

Register of Territorial Identification, Addresses and Real Estate

Jiří Formánek

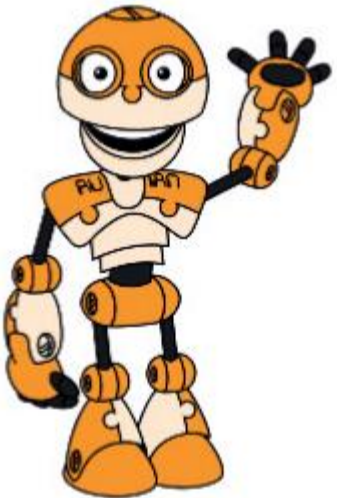

# Territorial identification?

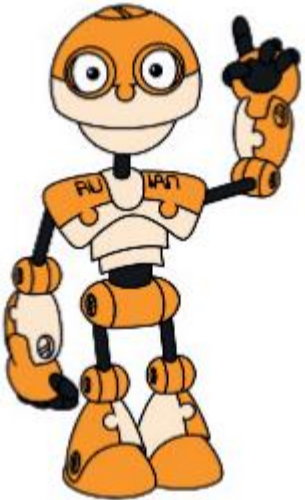

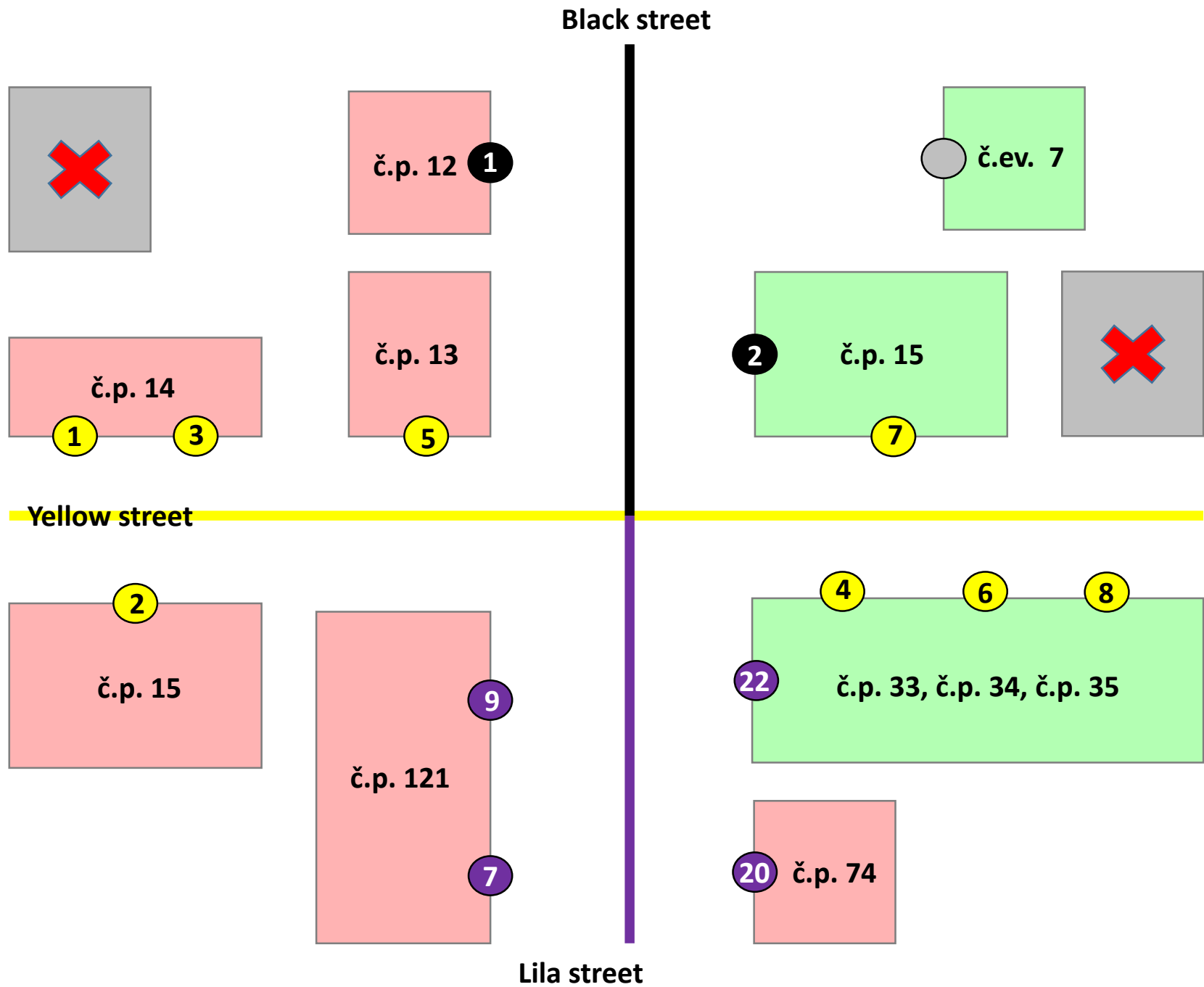





**SLEPÁ I**  
**LHOTKA - PRAHA 4**



44  
22

V PLÁNI  
LHOTKA - PRAHA 4



# What is RÚIAN?

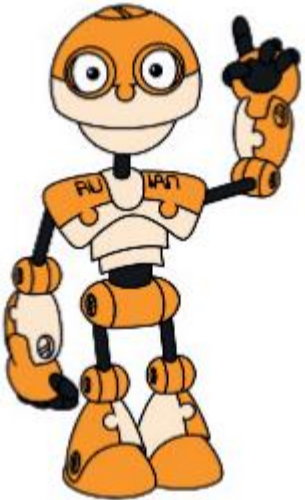

# RÚIAN

- RÚIAN contains **descriptive** and **location data** about:
  - Territorial elements,
  - Territorial-registered units,
  - Special-purpose territorial elements,
  - **Addresses**,
  - Relations.
- In other Government registries are only **links** to **address points** administered in RÚIAN
- RÚIAN is **a public list (registry)**.



<https://vdp.cuzk.cz>





# RÚIAN Building

- Editing (managment) system **ISÚI** was in production operation since **August 2011** (municipalities, building offices, CZSO and ČÚZK).
- Government resolutions Nr. 161/2011 from 25<sup>th</sup> May 2011 set the **schedule of necessary steps and provisions to launch the operation of basic registries**
- ČÚZK had to solve the problem with **authentication of the ISÚI users.**
- RÚIAN **Decree** was issued after the verification of some facts in the real life in **November 2011** (Nr. 359/2011 Coll.)
- **Production operation** of all basic registries was launched on **1. 7. 2012.**

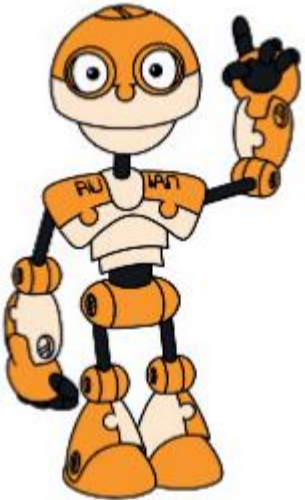

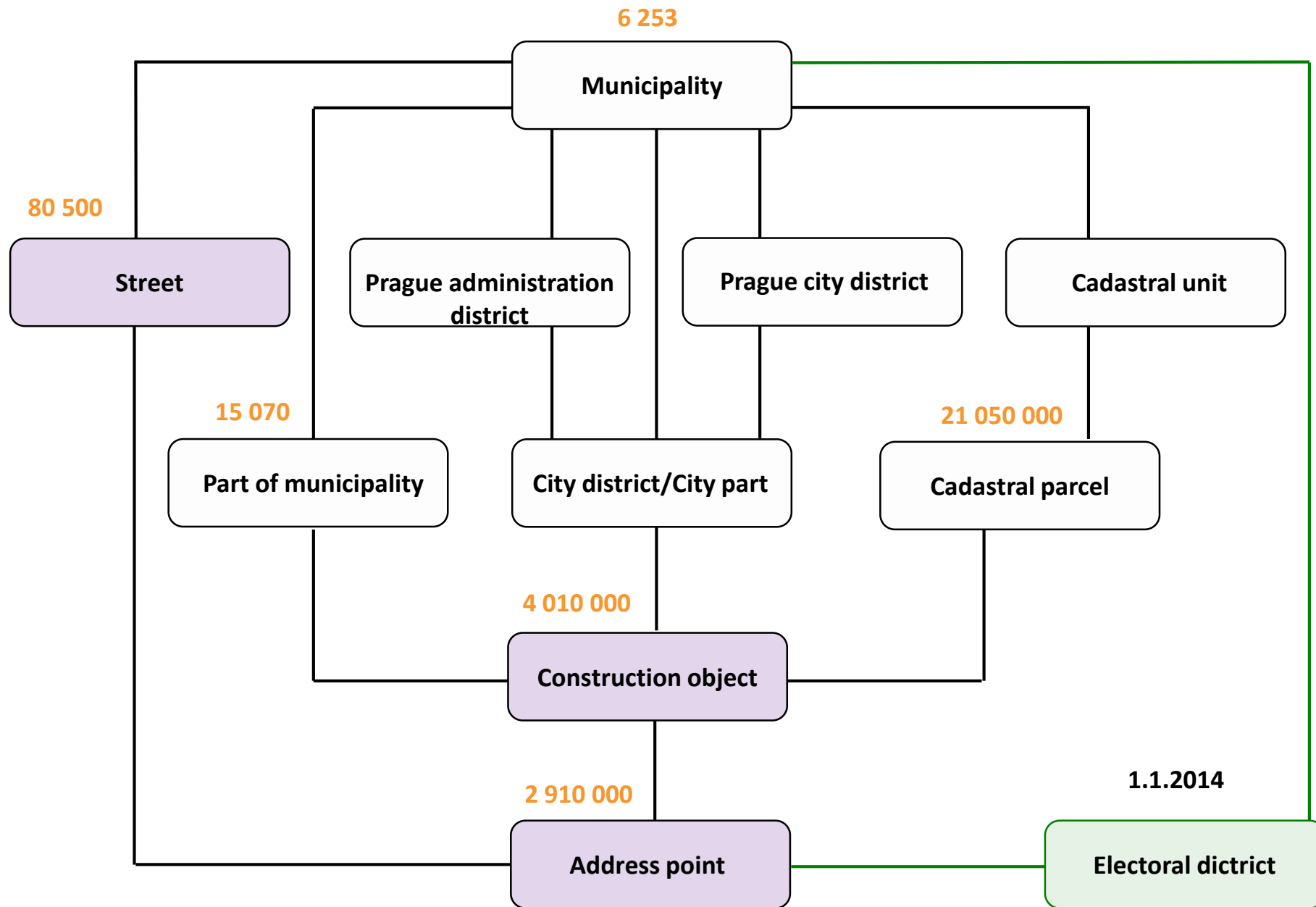

# Original Data Filling of ISÚI/RÚIAN

- Source systems (data) for original filling of ISÚI **were stipulated** by the Act on basic registries.
- **Original data filling (migration)** of ISÚI/RÚIAN was realized during summer months of 2011.

**Source systems** for ISÚI filling were:

- **ISKN (ČÚZK)**
- **RSO – Registry of census districts and buildings** (ČSÚ-Czech statistical office)
- **UIR-ADR – Territorial identification address registry** (MPSV- Ministry of labour and social affairs)
- **DDM – Database of delivery points of Czech Post** (Česká pošta s.p.- Czech Post )
- **REKOS – Registry of communal symbols** (PSP ČR)





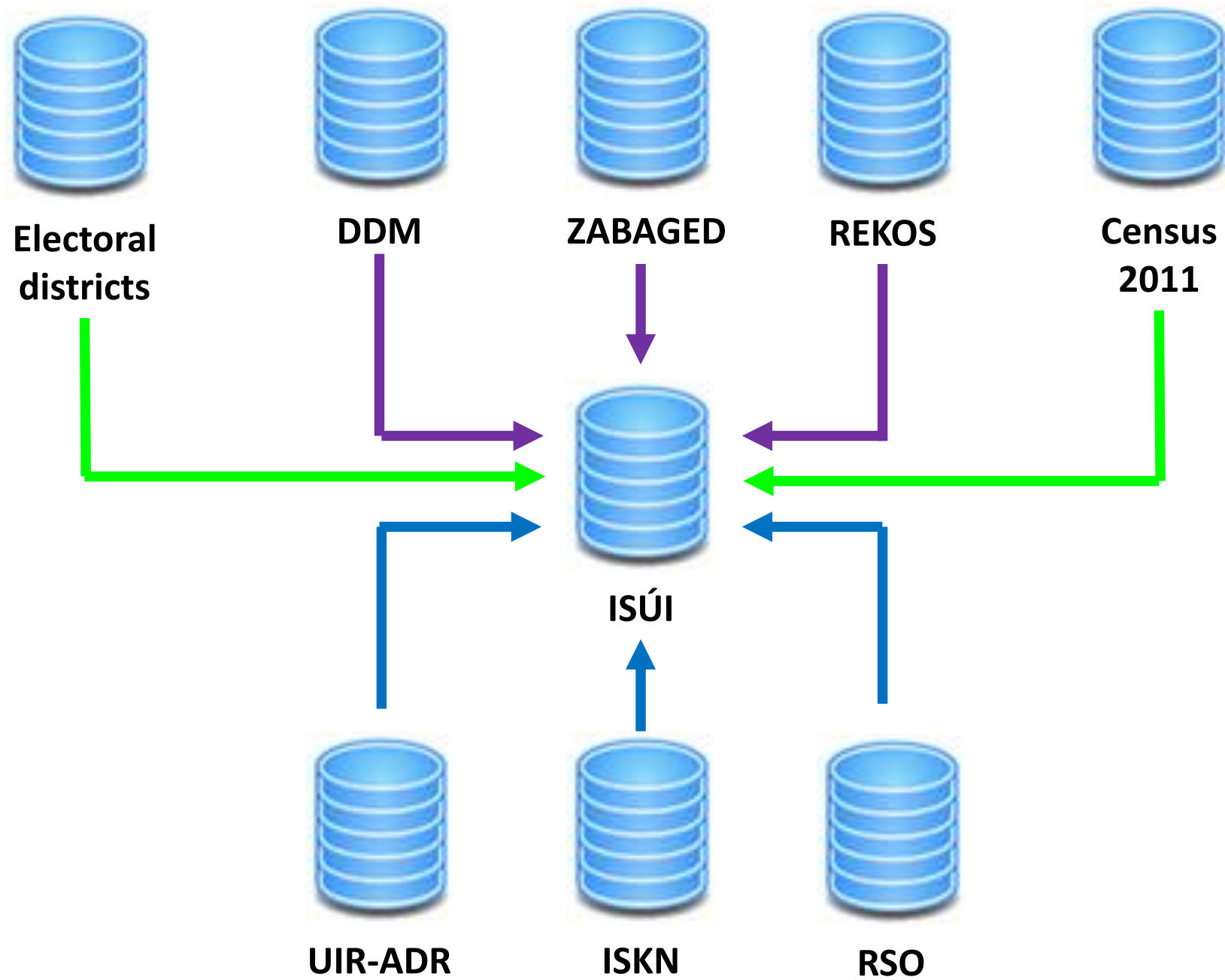

# RÚIAN data updating

- RÚIAN data editing is being realized by two AISes (Agenda editing system):
  - Information system of territorial identification (ISÚI),
  - Information system of the cadastre of real estate (ISKN).

ISÚI data editors are:

- municipalities,
- building offices,
- ČSÚ,
- ČÚZK.

RÚIAN data updating is realized on-line.



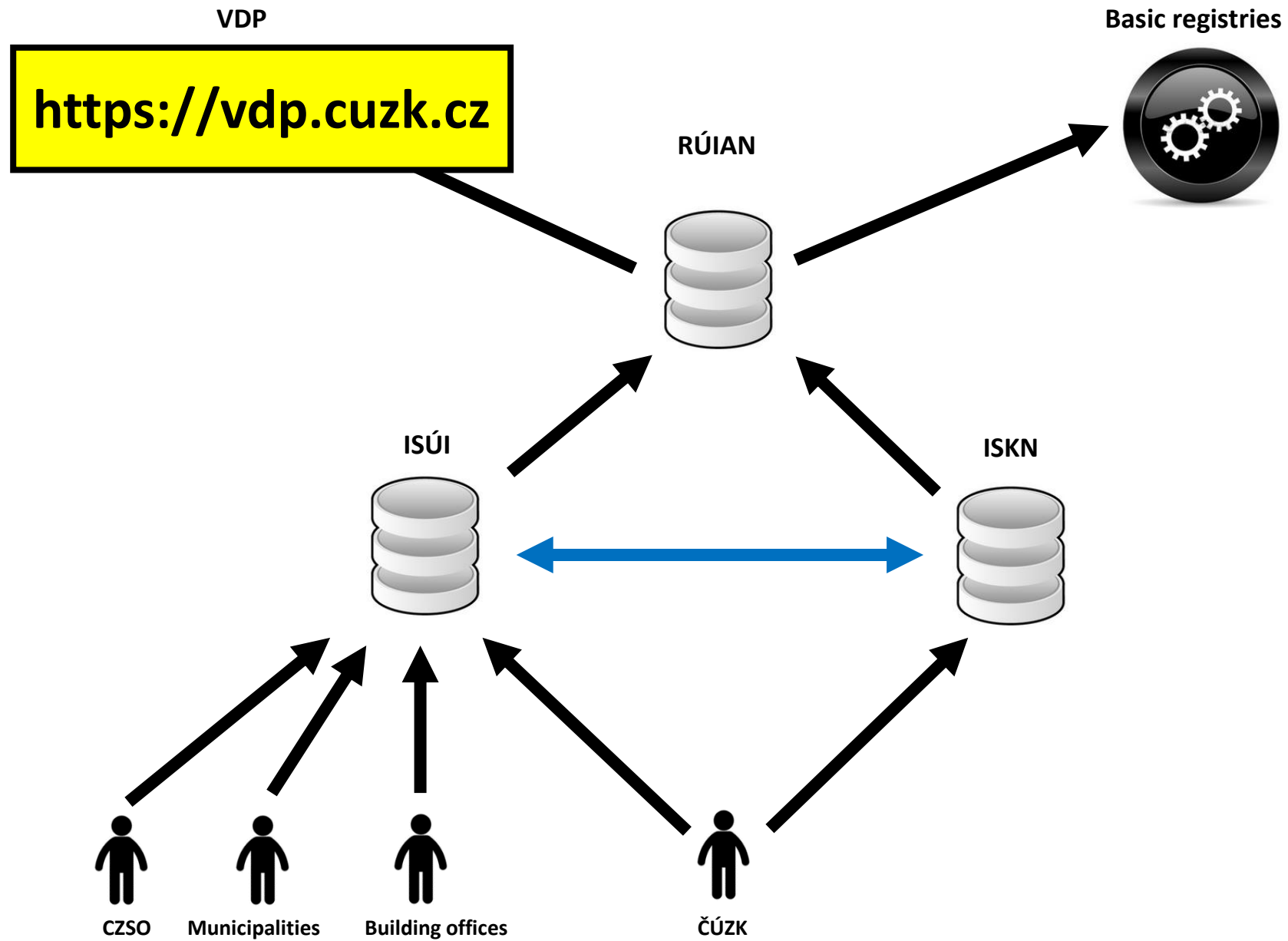



# Constituency of RÚIAN records

Some of RÚIAN records are **constitutive**:

Part of municipality

Street

Construction object

- Formation, change of the name or destruction of a **part of the municipality**, and giving a name, change of the name or destruction of a **street** or other public area is constituted after its **record into RÚIAN**.

- Building numbering, renumbering or cancellation of its numbering **is constituted after its record into RÚIAN**.

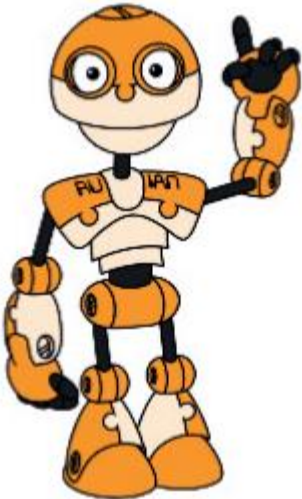

# Adress point

- Address point is such a place in the terrain, which can be assigned an address related to the construction object.
- More address points can be related to one construction object.
- Address point can exist solely related to the numbered construction object (č.p. a č.ev.), not independently.
- In case the construction object is deleted (destroyed) all related address points are deleted as well together with it.

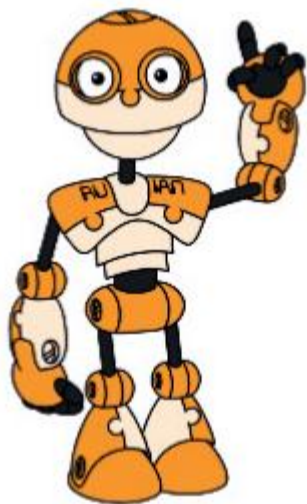

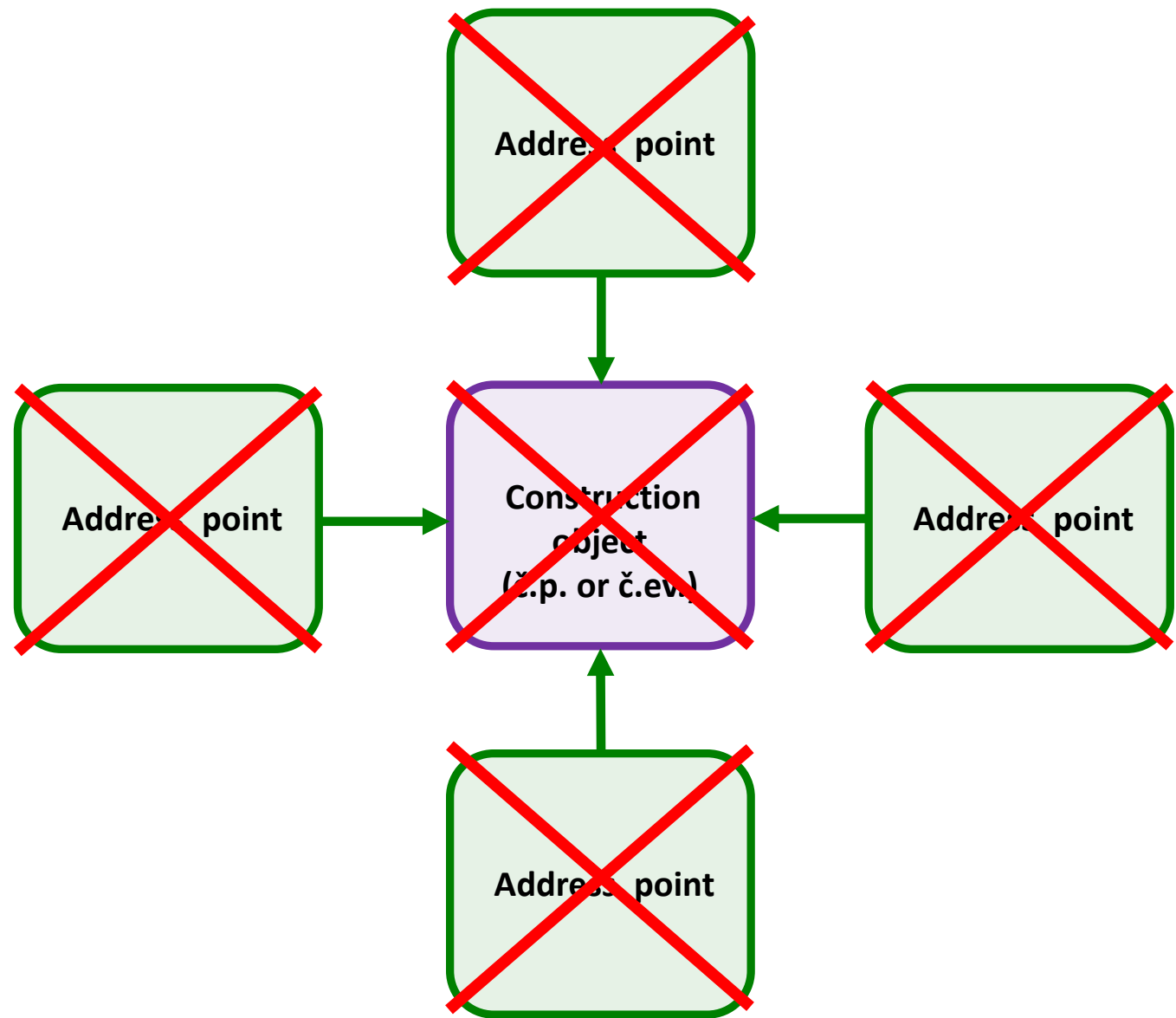



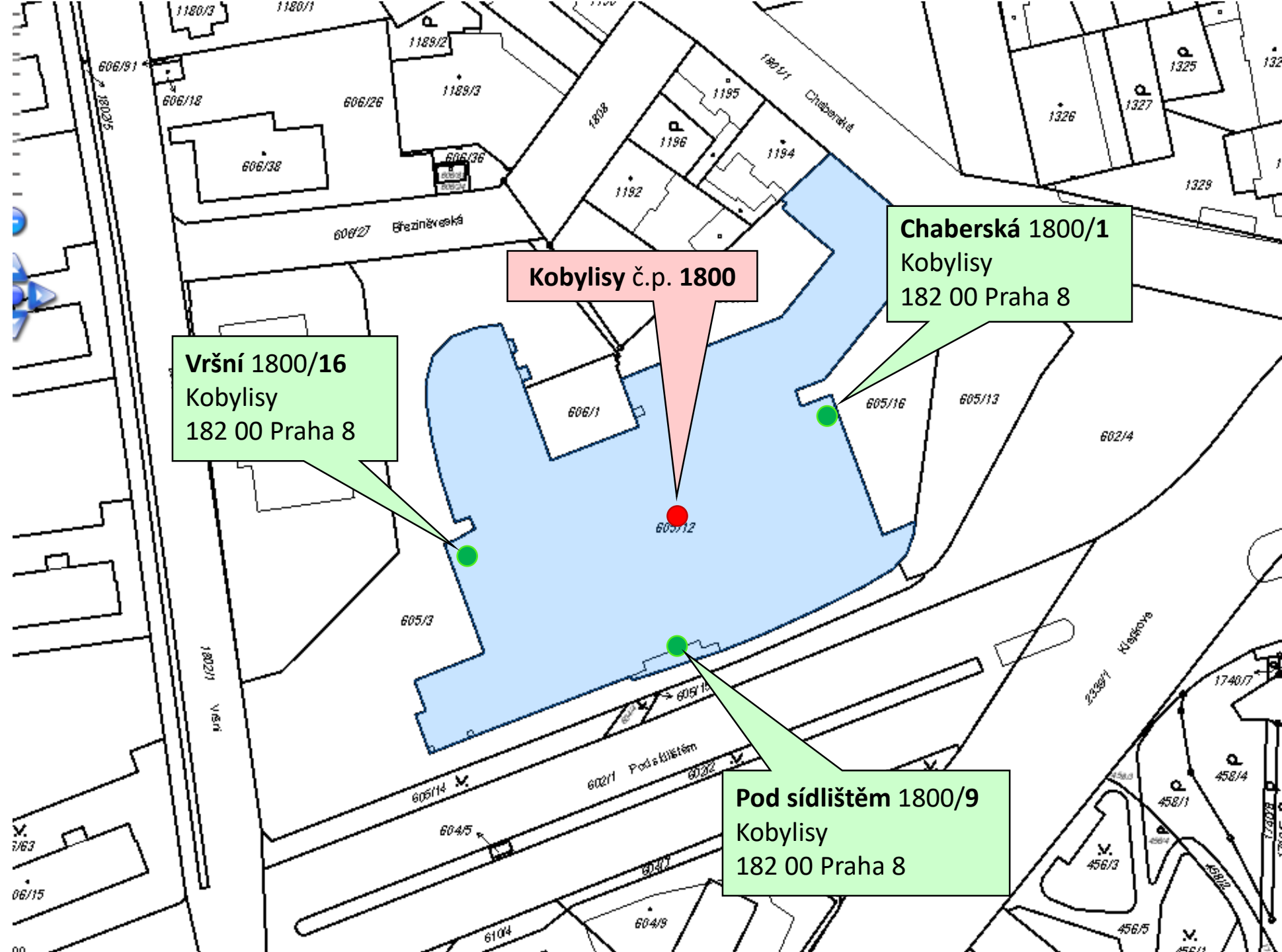

**Kobyliště č.p. 1800**

**Chaberská 1800/1**  
Kobyliště  
182 00 Praha 8

**Vrší 1800/16**  
Kobyliště  
182 00 Praha 8

**Pod sídlištěm 1800/9**  
Kobyliště  
182 00 Praha 8

# Address

- Address is a combination of the name and attributes of territorial elements **defining the address point**.
- **Address** is **reference information** according to the Act on basic registries.
- Legislation regulating **the way of writing addresses** is the Decree **No. 359/2011 Coll.**, On the basic register of territorial identification, addresses and real estate.

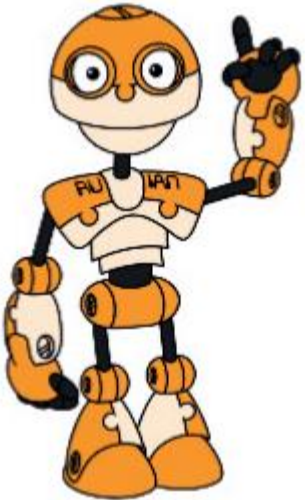



V Pláni 343/26

Lhotka

142 00 Praha 4



# Electoral Districts in RÚIAN

- First special-purpose territorial elements administered in RÚIAN are electoral districts.
- Data about demarcation of electoral districts included changes are registered RÚIAN by the major (municipalities, city district/part).
- Editing of electoral districts is realized with help of the ISÚI.
- ČÚZK currently analyzes the possibility of introducing further special-purpose elements into RÚIAN.



531057 - Beroun

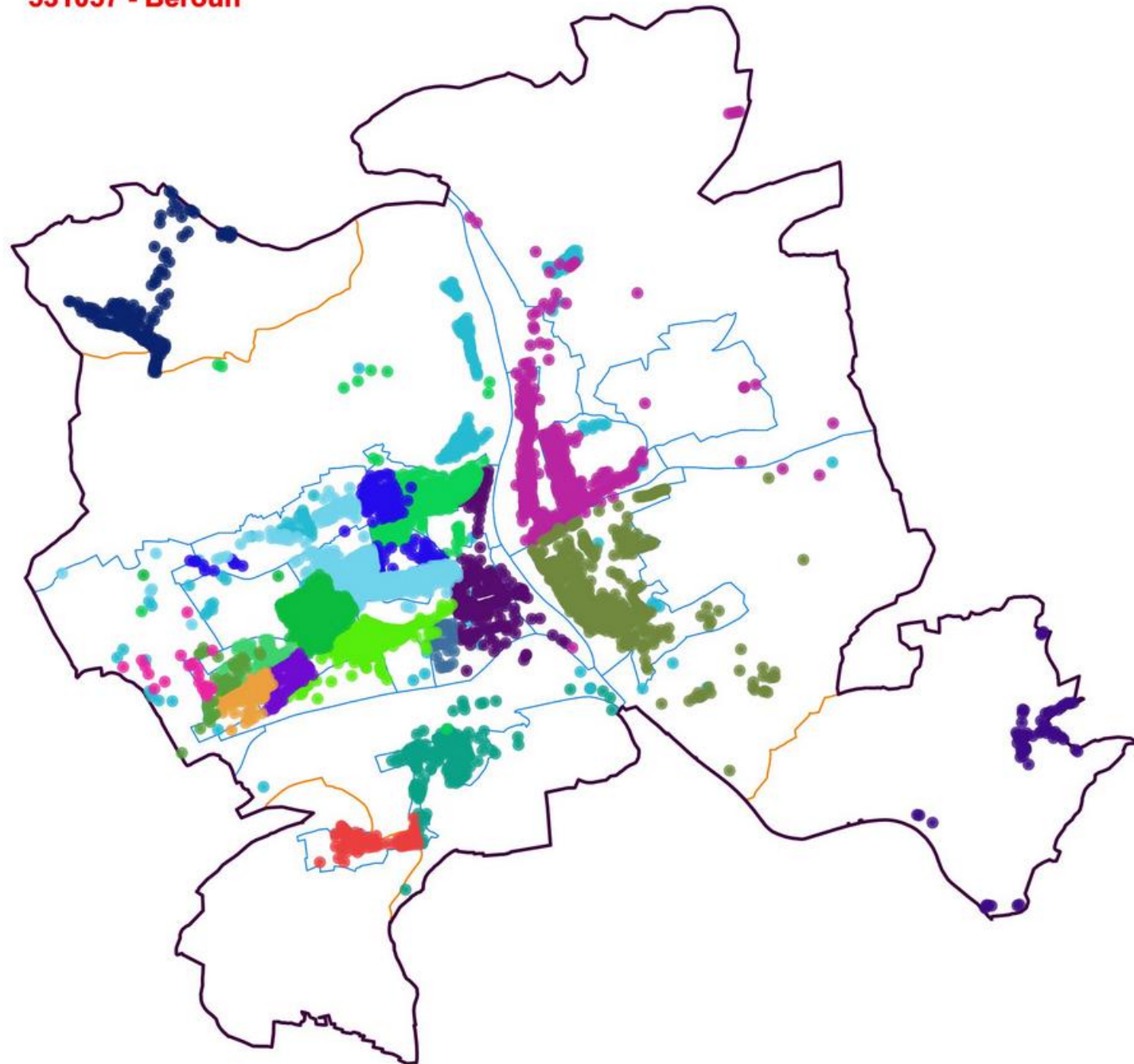



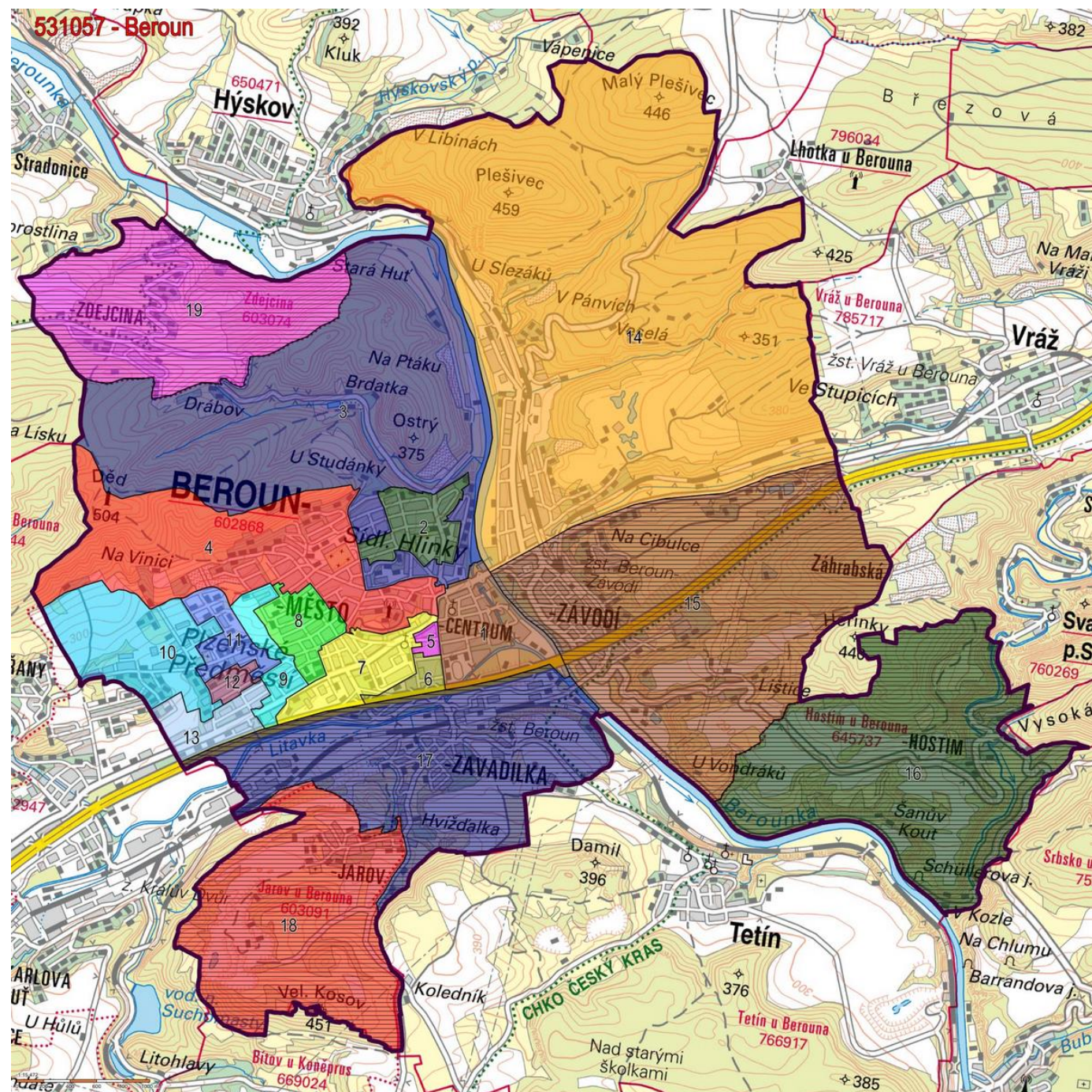

# Territorial Anomalies

- Situation in **territorial identification** is in some cases in **contradiction** with existing legislation.
- This situation is the result of:
  - Historical development,
  - Disrespect of given rules,
  - Disregard of spatial component
- ČÚZK prepares **legislation changes** in cooperation with the Ministry of Interior, which enable to solve **some** of these situations

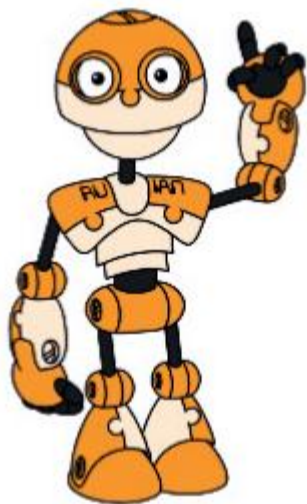



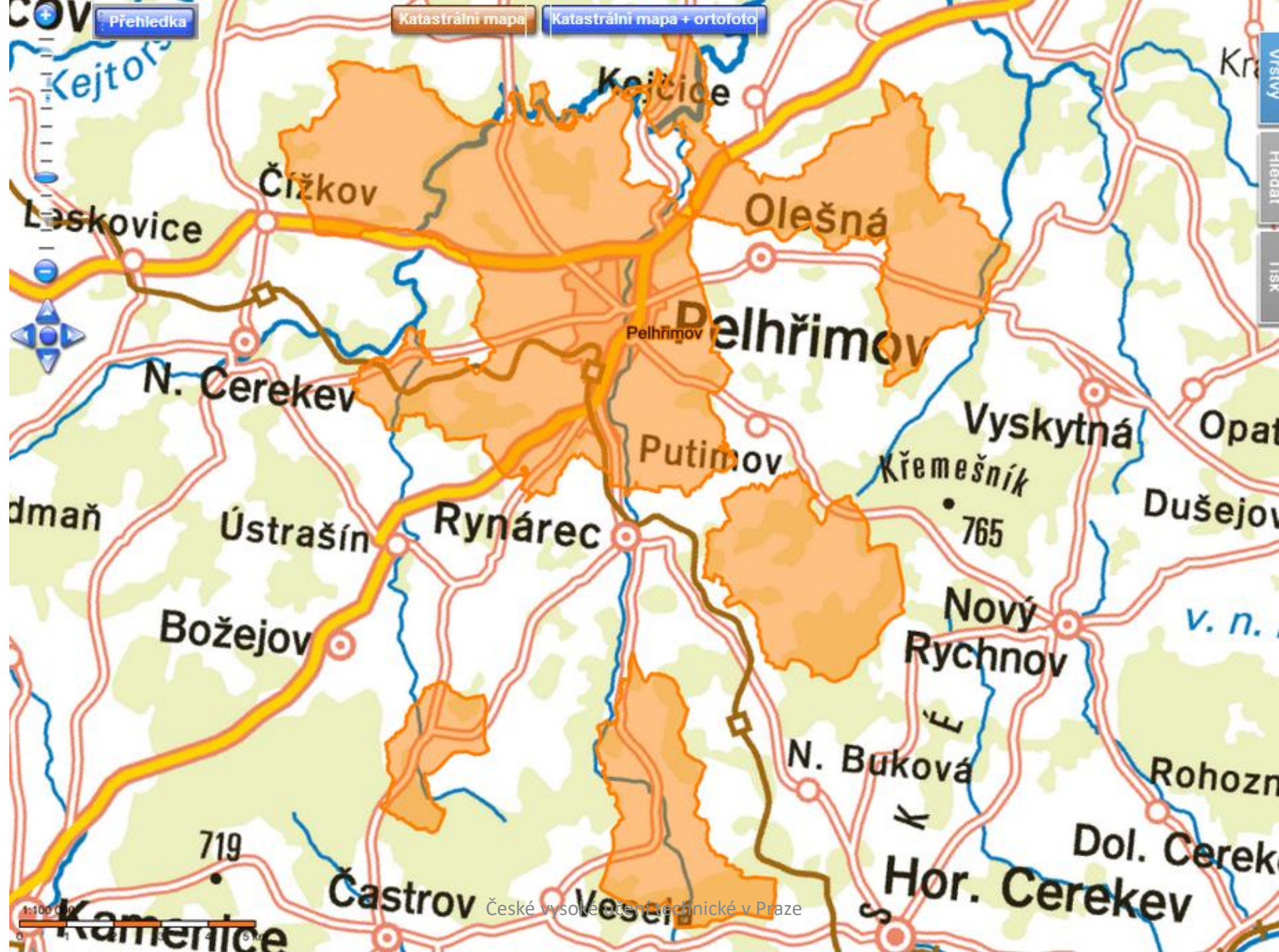







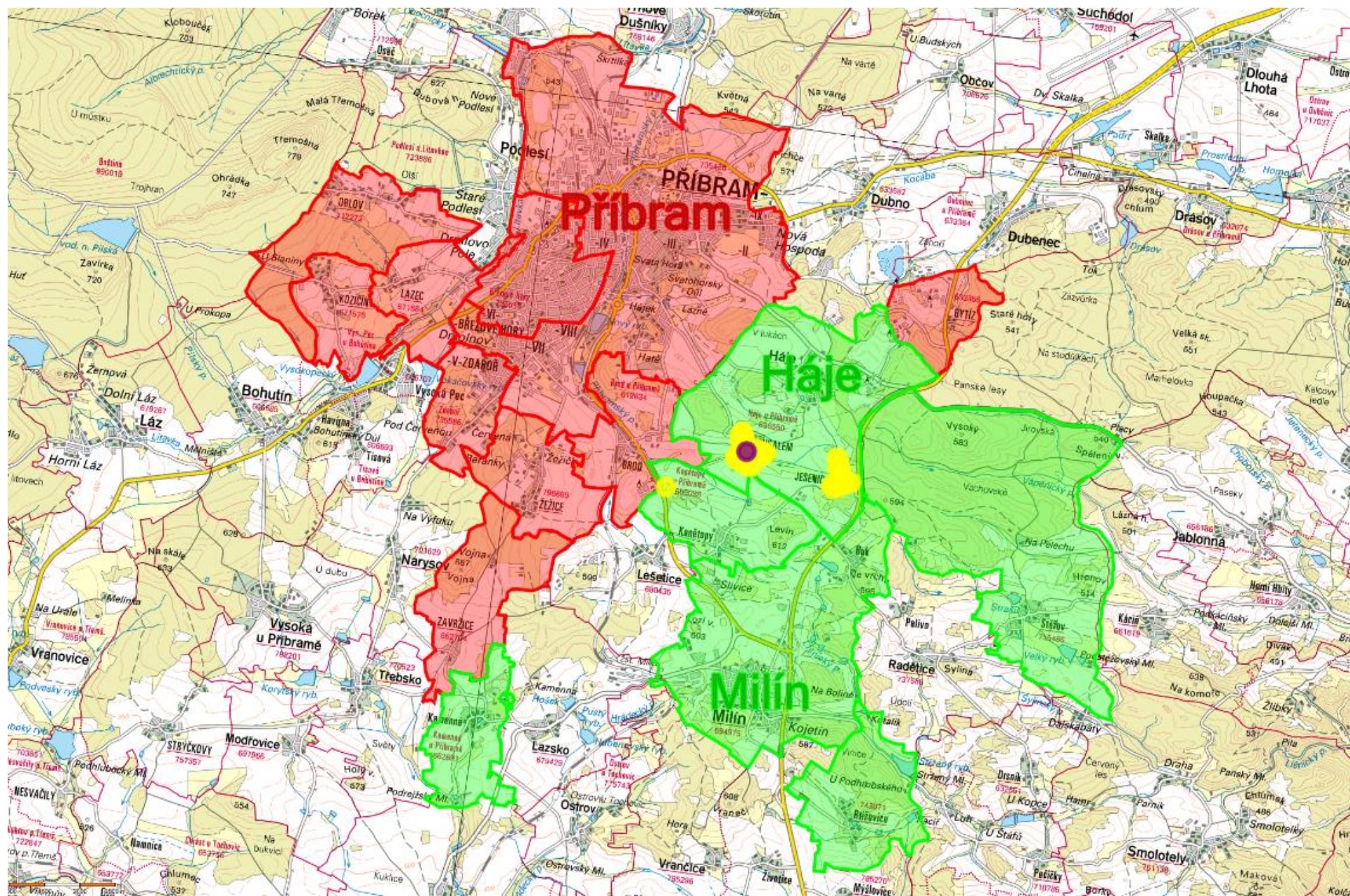







**PRAHA 5 - STODŮLKY**

11

1011

1012

1169

1170

1171

1172

1173

1174

1175

1176

1177

**K BRANCE**

7

9

11

13

15

17

19

19a

19b

19c

19d

19e

# Thank you for your attention!

Ing. Jiří Formánek

[jiri.formanek@cuzk.cz](mailto:jiri.formanek@cuzk.cz)

